

DRAFT
NOT TO SCALE

REVISIONS:

12/ALY10	CONSTRUCTION DOCUMENTS
20/APP/10	SITE ANALYSIS

Project:
PRAXES OFFICE
6030 ALMON STREET
HALIFAX, NOVA SCOTIA

FIRST FLOOR PLAN

Scale:	1/4" = 1'-0"
Drawn:	12 JULY 2010
Page:	1007

A2

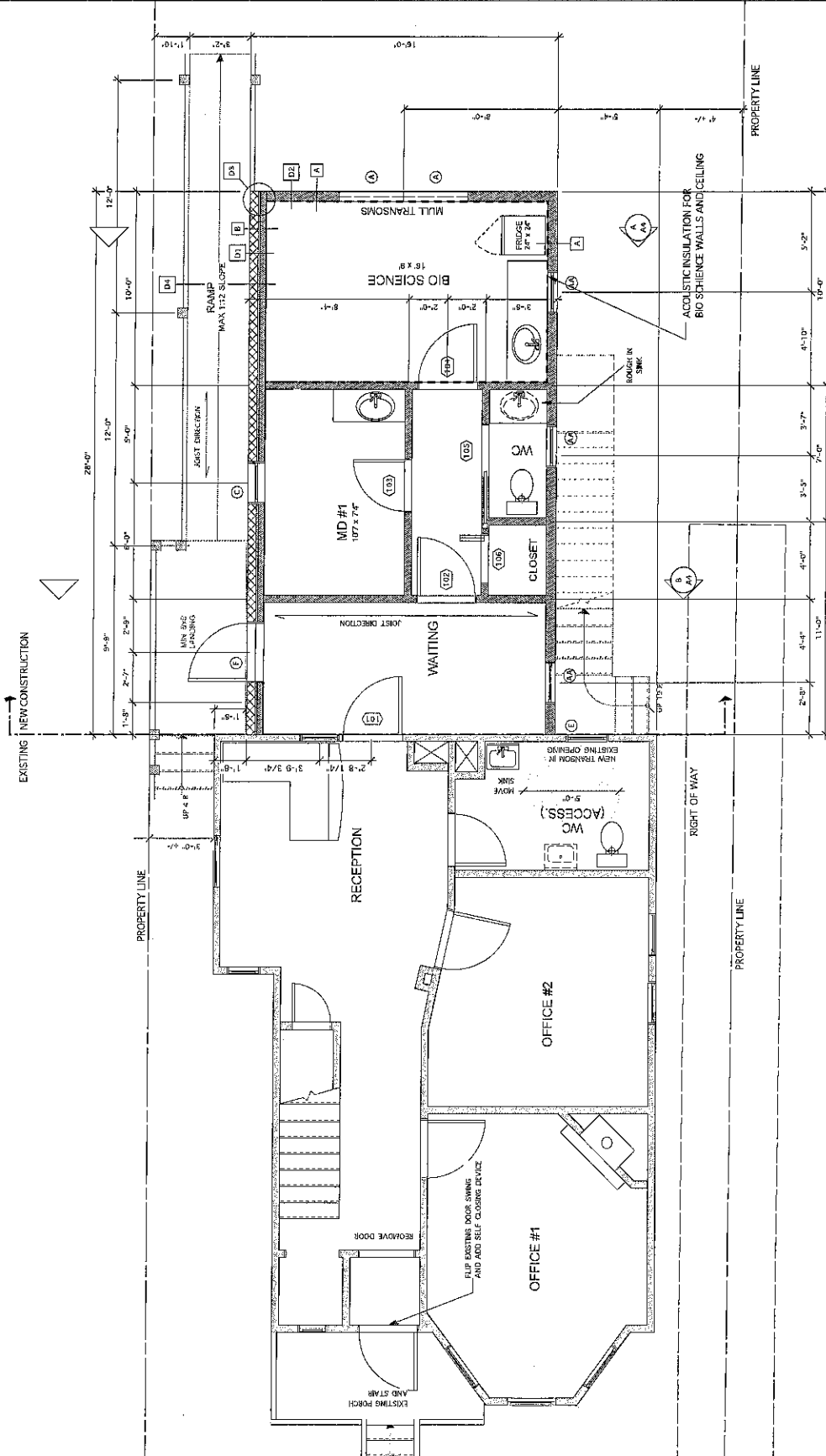

- GENERAL NOTES**
- Refer to all notes and information to the National Building Code of Canada, the City of Halifax, and all other applicable codes, systems, and other legal requirements.
 - Make good all standard deficiencies and damage encountered during the course of the work in the contract and replace all building materials, fixtures, and fittings.
 - Contractors to verify all dimensions. Any conflicts to be noted to owner.
 - Do not scale from drawings.

- FINISH NOTES**
- Position windows and doors to allow for full width trim on all sides except where noted.
 - Doors without dimensions to be centered in wall or offset.
 - Framed openings are to be finished similar to doors with similar head height unless noted otherwise.
 - Bath room sinks, mirrors, & light fixtures are to align with one another.

WALL LEGEND

	NEW WALL
	EXISTING WALL
	DEMO WALL



DRAFT
NOT TO SCALE

REVISIONS

NO.	DATE	DESCRIPTION

12.04.10 CONSTRUCTION DOCUMENTS
2.08.10.10 SITE ANALYSIS

PRAXES OFFICE
6030 ALMON STREET
HALIFAX, NOVA SCOTIA

SECOND FLOOR PLAN

Scale 1/4" = 1'-0"

12 JULY 2010
1007

A3

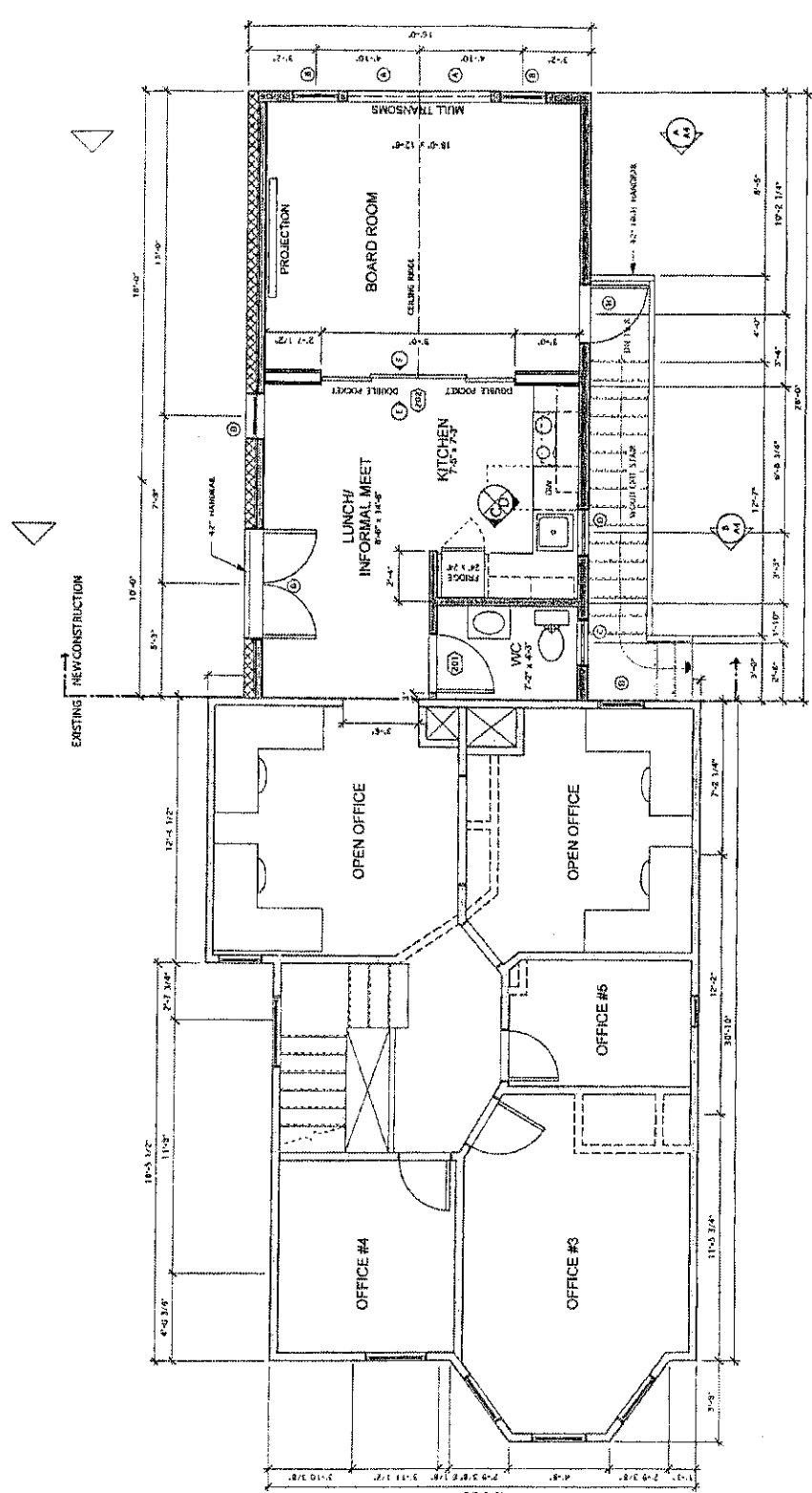

- GENERAL NOTES**
- All work to be done as shown in the attached drawings. Color of work to be done as shown in the attached drawings. Other legal requirements.
 - Make good all structural damage and all other damage during the course of the work in this contract and replace all building materials and finishes to match existing conditions.
 - Contractor to verify all dimensions. Any conflicts to be noted to owner.
 - Do not work from drawings.
- PLAN NOTES**
- Provision where and doors to allow for full view from on all walls except where noted.
 - Doors without counterweights to be cantilever in wall or floor.
 - Finished openings are to be finished similar to those with which they meet, unless noted otherwise.
 - Paint room walls, floors & light fixtures are to meet with new finishes.

	NEW WALL
	EXISTING WALL
	DEMOLITION